

Provider Education

Inpatient and Ambulatory Providers will be able to place orders for UC500 Solid Tumor, UC500 Leukemia and Buccal Swabs for CCGL. Order panels UC500 Solid Tumor Testing and UC500 Leukemia Testing have been created with detailed instructions on ordering guidelines.

The screenshot shows a search interface for 'UC500'. The search results are displayed in a table with columns: Name, Notes, Pref List, Type, Code, and ID. Two results are shown:

Name	Notes	Pref List	Type	Code	ID
UC500 LEUKEMIA TESTING		UCSF IP LABS...	Order Panel	O565402	452493
UC500 SOLID TUMOR TESTING		UCSF IP LABS...	Order Panel	O565302	452492

Note: UC500 Solid Tumor Testing and UC500 Leukemia Testing have required questions that must be answered for proper processing of the specimen.

The screenshot shows the 'UC500 Solid Tumor Testing' order form. It includes instructions and checkboxes for required items:

UC500 Solid Tumor Testing Accept

When placing an order for UC500 paired tumor/normal testing, include:

- UC500 Solid Tumor
- One of the normal specimen orders (either blood collected EDTA - PBCGL or buccal swab - BUCCGL).
Buccal swab kits can be requested from CCGL@ucsf.edu

When placing an order for UC500 tumor-only testing, include:

- UC500 Solid Tumor

UC500 Solid Tumor
Routine, Once First occurrence Today at 1029 P

Buccal swabs for CCGL

Peripheral Blood Draw for CCGL
Routine, Once First occurrence Today at 1029 P
Container details: Lavender top

Next Required Accept

UC500 Leukemia Testing ✓ Accept

When placing an order for UC500 paired tumor/normal testing on a lesional blood or bone marrow specimen, include:

- UC500 Heme
- Buccal swab (BUCCGL)

Buccal swab kits can be requested from CCGL@ucsf.edu

When placing an order for UC500 tumor-only testing, include:

- UC500 Heme

UC500 Heme
 Routine, Once First occurrence Today at 1031 P

Buccal swabs for CCGL
 Routine, Once First occurrence Today at 1031 P
 Buccal swabs can be submitted as the normal specimen for testing at the UCSF Clinical Cancer Genomics Lab (CCGL). Collection instructions can be found in the Process Instructions of the order. Drop the specimen off at Clinical Labs Central Processing at any campus (415-353-1667). Buccal swab collection kits can be requested via email to CCGL@ucsf.edu. Specify whether buccal swab collection kits are to be sent directly to the clinic or the patient's home address. If the later, please confirm the patient's address in APeX is the mailing address.

Peripheral Blood Draw for CCGL

Next Required ✓ Accept

Once Pathology has received the final results report, they will attach the report to a new order and the status will show Final Result

Chart Review

Encounters Notes Labs **Pathology** Imaging Cardiology Procedures Scan Clin AD/POLST/Legal Scan Admin Letters Referrals Meds Other Orders Episodes LDAs Pat Sum Extracts Misc Reports

Preview Refresh (4:05 PM) Select All Deselect All Review Selected Lab Flowsheet Route Add to Bookmarks

Filters Hide Canceled Ordered / Future

Collect Date/Time	Test	Status	Ordering Provider	Encounter Type	Lab Accession ID	Web Reler Pt	Viewed Finalizing Provide	Service Area
	UC500 Heme	Completed - Final result	Jones, Kirk D., MD	Orders Only	N	N		UCSF SERVICE A...
	UC500 Heme	Active	Jones, Kirk D., MD	Hospital Encounter	N	N		UCSF SERVICE A...

Results

Result Information
Status (Last updated Date/Time): Final result (Resulted: 2/14/2019)

Authorizing Provider Information

Name:	James P. Grenert, MD	Fax:	415-502-2773
Phone:	415-502-0747	Pager:	415-443-8888

Result Provider

Result History
UC500 Heme (Order #159783300) on 2/14/2019 - Order Result History Report

LRR and EAP Items
UCSF 500 HEME (Order #159783300) on 2/4/19

Results Routing Report
UCSF 500 HEME (Order #159783300) on 2/4/19

To view the report, click the hyperlink under Scans on Order

Chart Review

Encounters Notes Labs **Pathology** Imaging Cardiology Procedures Scan Clin ADI/POL/ST/Legal Scan Admin Letters Referrals Meds Other Orders Episodes LDAs Pat Sum Extracts Misc Reports

Preview Refresh (4:05 PM) Select All Deselect All Review Selected Lab Flowsheet Route Add to Bookmarks

Filters Hide Canceled Ordered / Future

Collect Date/Time	Test	Status	Ordering Provider	Encounter Type	Lab Accession ID	Web Rele: Pt. Viewed	Finalizing Provide	Service Area
	UC500 Heme	Completed - Final result	Jones, Kirk D., MD	Orders Only	N	N		UCSF SERVICE A...
	UC500 Heme	Active	Jones, Kirk D., MD	Hospital Encounter	N	N		UCSF SERVICE A...

2/14/2019 4:00 PM - Kirk D. Jones, MD

Results History

Entry Information

Entry Date	Lab Status	Entered by
2/14/2019	Final result	Kirk D. Jones, MD

Scans on Order 159783300

[Document on 2/14/2019 4:00 PM by Kirk D. Jones, MD: CCGI-UCSF500_TEST_REPORT.pdf](#)

Media Result

Entry Information

Entry Date	Lab Status	Entered by
2/14/2019	Final result	Kirk D. Jones, MD

Scans on Order 159783300

[Document on 2/14/2019 4:00 PM by Kirk D. Jones, MD: CCGI-UCSF500_TEST_REPORT.pdf](#)

Pathology Lab Education

Scanning reports in APeX uses the Media Manager function.

To access Media Manager, click the Epic button > Patient Care> Media Manager

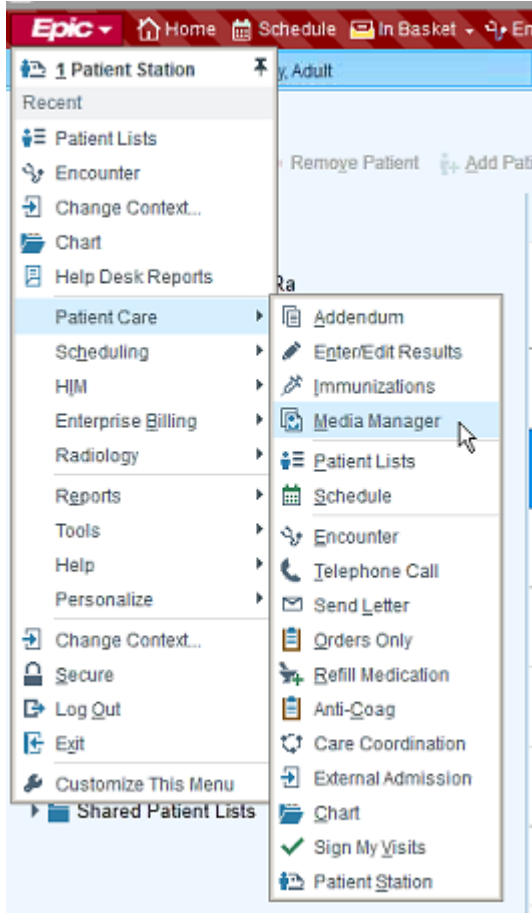

Select the patient via that Patient Lookup window using the information fields or the Recent Patients tab

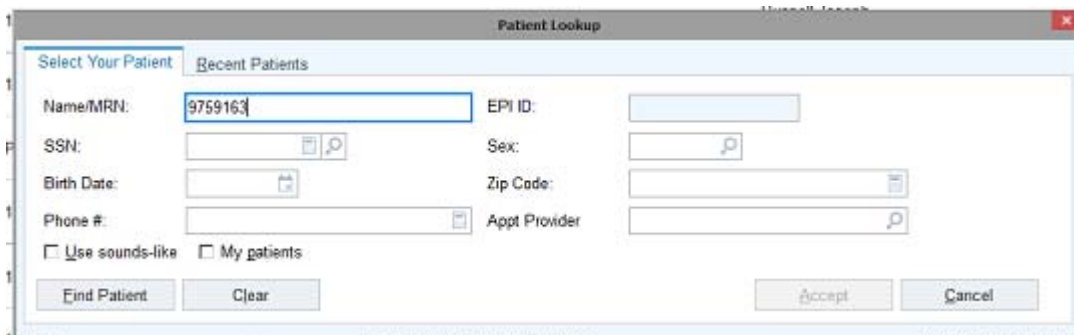

Once the patient has been selected, click the Create New Order button in Media Manager

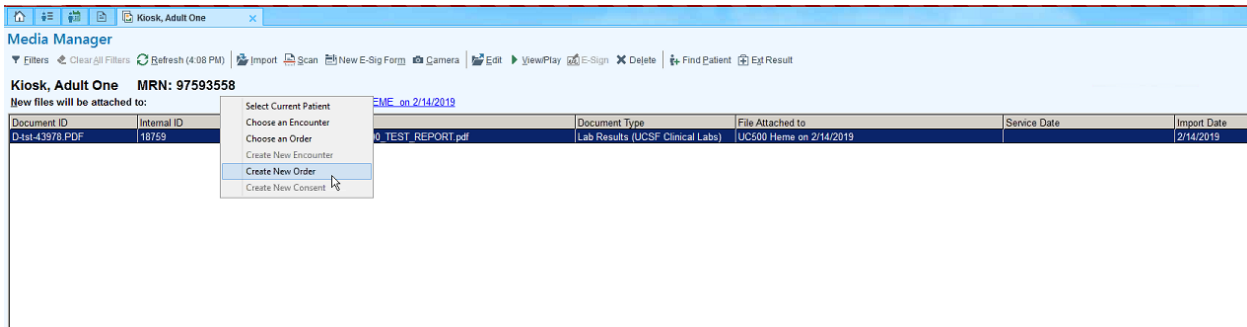

The Enter External Result window will open. In the Additional test field type in UC500 Solid Tumor or UC500 Heme and click the magnifying glass

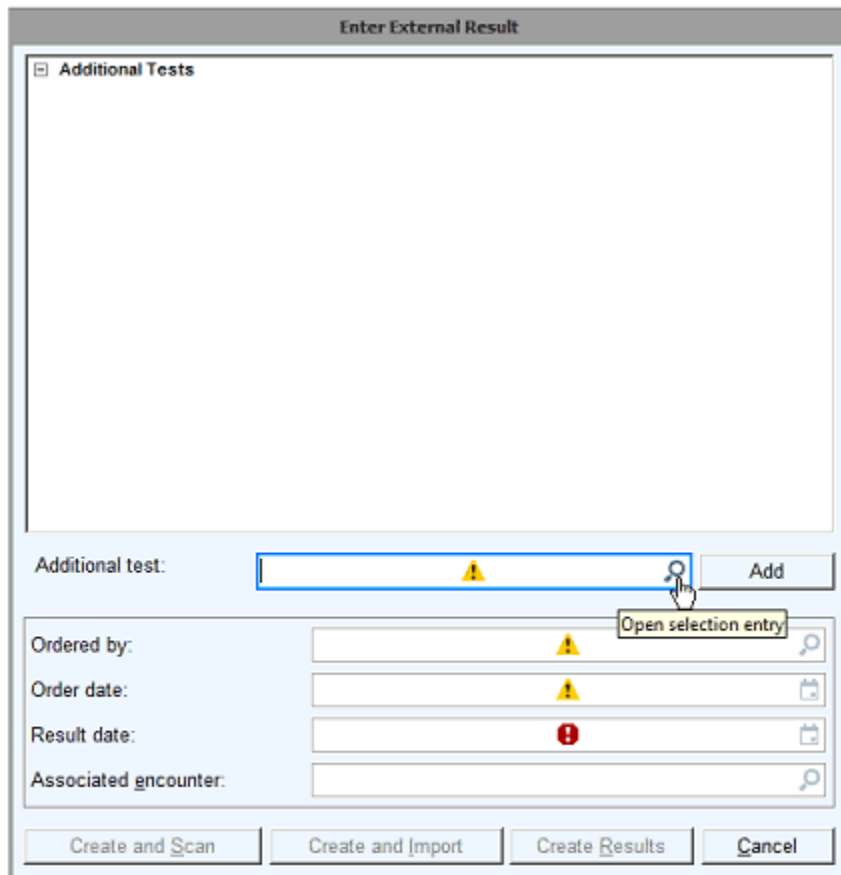

Select the correct order

ID	Name	Group	Type	Code	Code Type
LAB5654	UCSF 500 HEME		Pathology and Cyto...	LAB5654	Custom
LAB5653	UCSF 500 SOLID TUMOR		Pathology and Cyto...	LAB5653	Custom
PRO323	CERVICAL EPIDURAL STEROID INJECTION		Procedures	PRO323	Custom

Remove Accept Cancel

Complete the fields for Ordered by, Order date and Result date

Enter External Result

Additional Tests

- UCSF 500 SOLID TUMOR [LAB5653]

Additional test:

Ordered by:

Order date:

Result date:

Associated encounter:

Date Entry

1/14/2019

January 2019

Sun	Mon	Tue	Wed	Thu	Fri	Sat
30	31	1	2	3	4	5
6	7	8	9	10	11	12
13	14	15	16	17	18	19
20	21	22	23	24	25	26
27	28	29	30	31	1	2
3	4	5	6	7	8	9

Today

January 2010

February 2011

March 2012

April 2013

May 2014

June 2015

July 2016

August 2017

September 2018

October 2019

November 2019

December 2019

Once the fields have been completed, click Create and Import

Enter External Result

Additional Tests

- UCSF 500 SOLID TUMOR [LAB5653]

Additional test: UCSF 500 SOLID TUMOR [LAB5653] Add

Ordered by: GRENERT, JAMES P. [40271]

Order date: 1/14/2019

Result date: 2/14/2019

Associated encounter:

Create and Scan Create and Import Create Results Cancel

Create the order and import files to it

Select the appropriate Final report to attach to the order

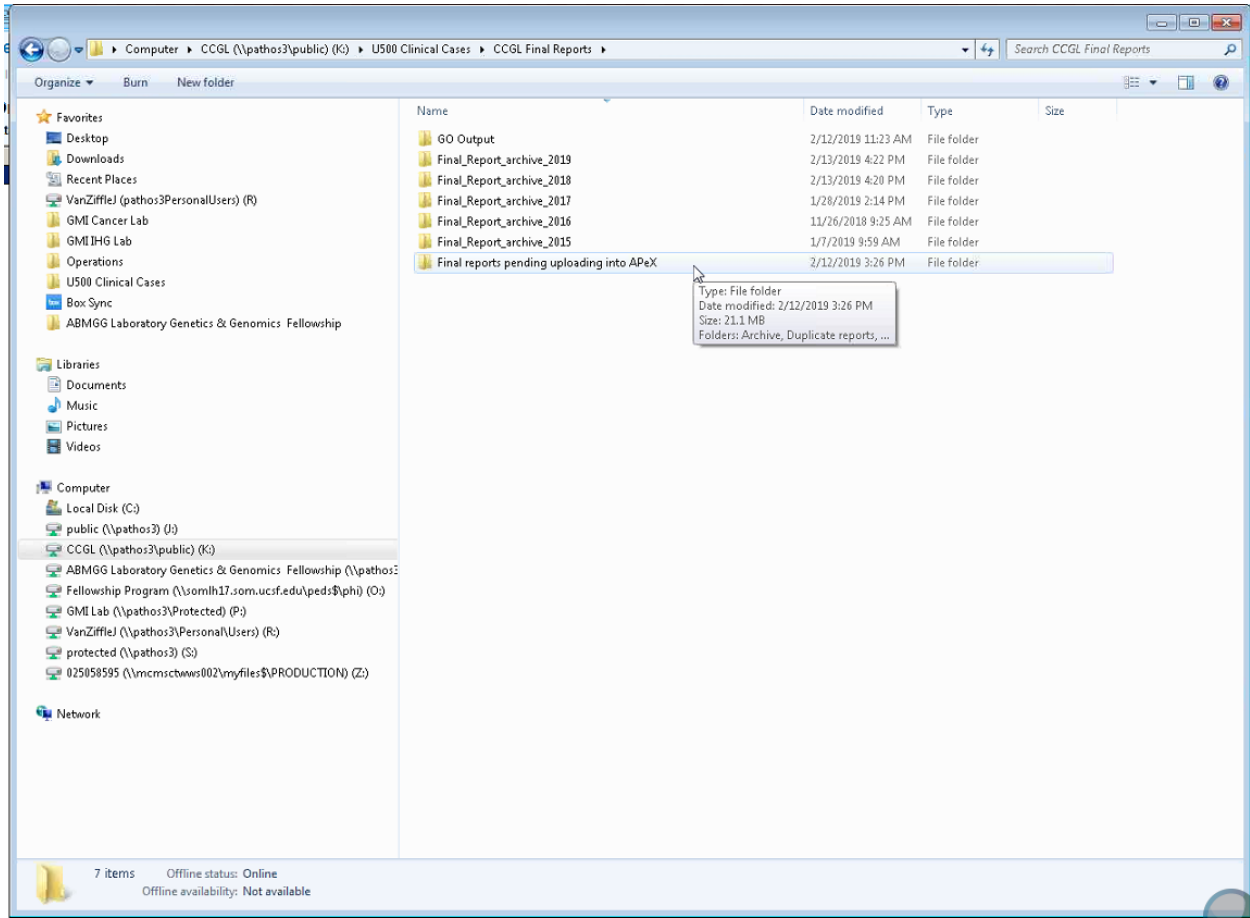

Once the appropriate report is attached to the order, complete the fields on the FILE INFORMATION screen below. Click Accept to complete

Edit File Information

Description	Document Type	File Attached to	Import User	Import Date	Import Dept	Effective	Expires
CCGL-UCSF500_TEST_REPORT.pdf	Results Document	UCSF 500 SOLID TUMOR	Kirk D. Jones	2/14/2019 4:11 PM	Clinical Lab I		

Attach File To

Patient: Kiosk, Adult One [97593558] Order: UC500 Solid Tumor on 2/14/2019

Document Information

Description: CCGL-UCSF500_TEST_REPORT Received by: INPATIENT, ATTENDING PT
 Doc type: Results Documentation Status: Received
 Effective: [] [] Group: []
 Expires: [] [] Location: []
 Service on: [] []
 Received date: 2/14/2019 04:13 PM

Signature

Signed by: [] Relationship: []
 Signed date: [] [] Representative: []
 Witness names: 1
 Comments (2500 characters max): []

Send Import Notification To

Recipient	Modifier	
[]	[]	<input type="button" value="Add PCP"/> <input type="button" value="Add My List"/> <input type="button" value="Build My Lists"/> <input type="button" value="Clear All"/>

Open selection entry

Result Information

UC500 Solid Tumor on 2/14/2019

Modify result Send message [Cc](#)

Result date: 2/14/2019 [] []
 Abnormal: []
 Result status: Final result
 Billing provider: GRENERT, JAMES P.
 Resulting agency: []

Preview pane